Village of Howard Ward 15
Brown County Supervisory District 26
State Assembly District 5

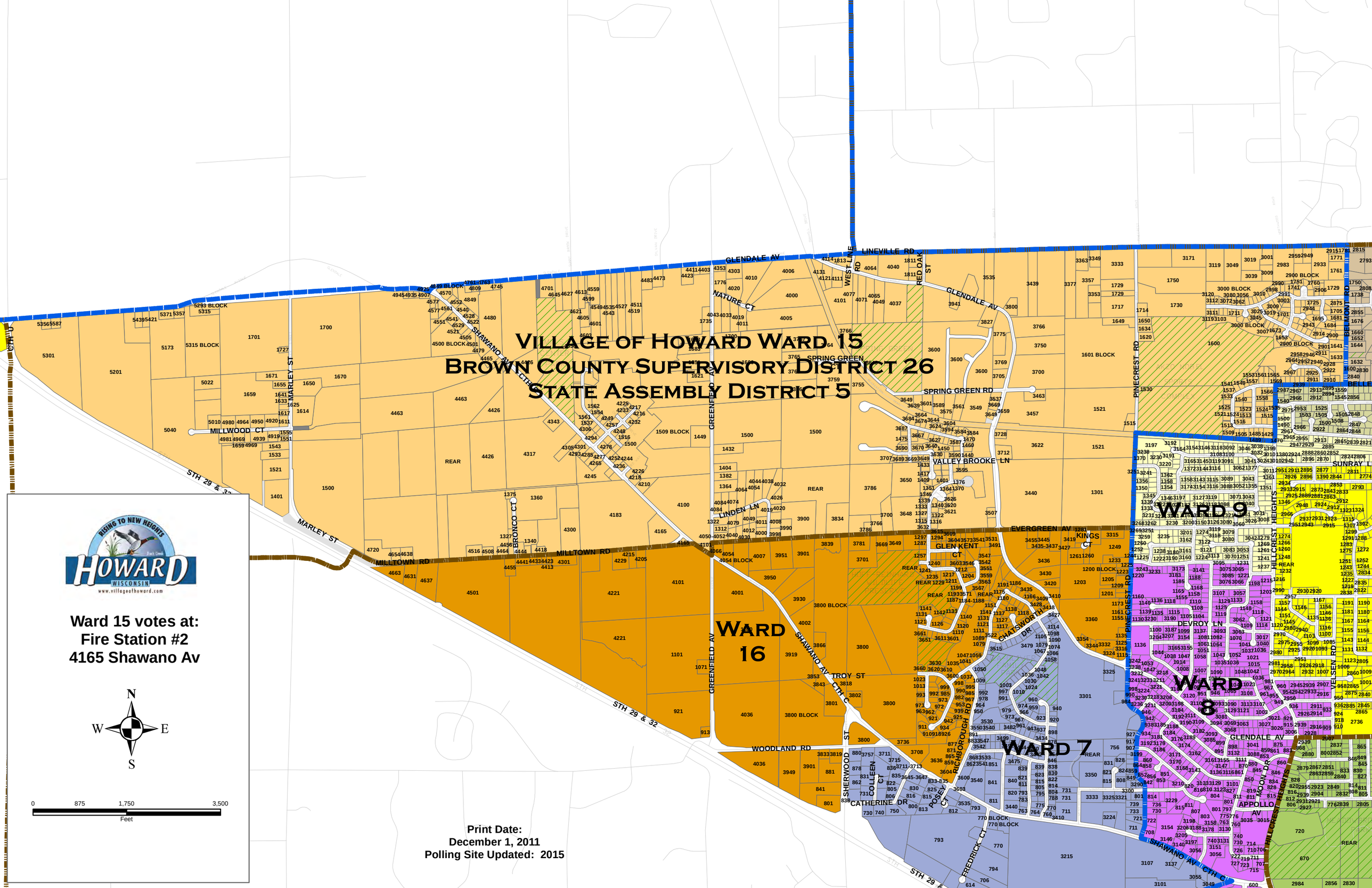

Ward 15 votes at:
Fire Station #2
4165 Shawano Av

N
W E
S

0 875 1,750 3,500
Feet

Print Date:
December 1, 2011
Polling Site Updated: 2015

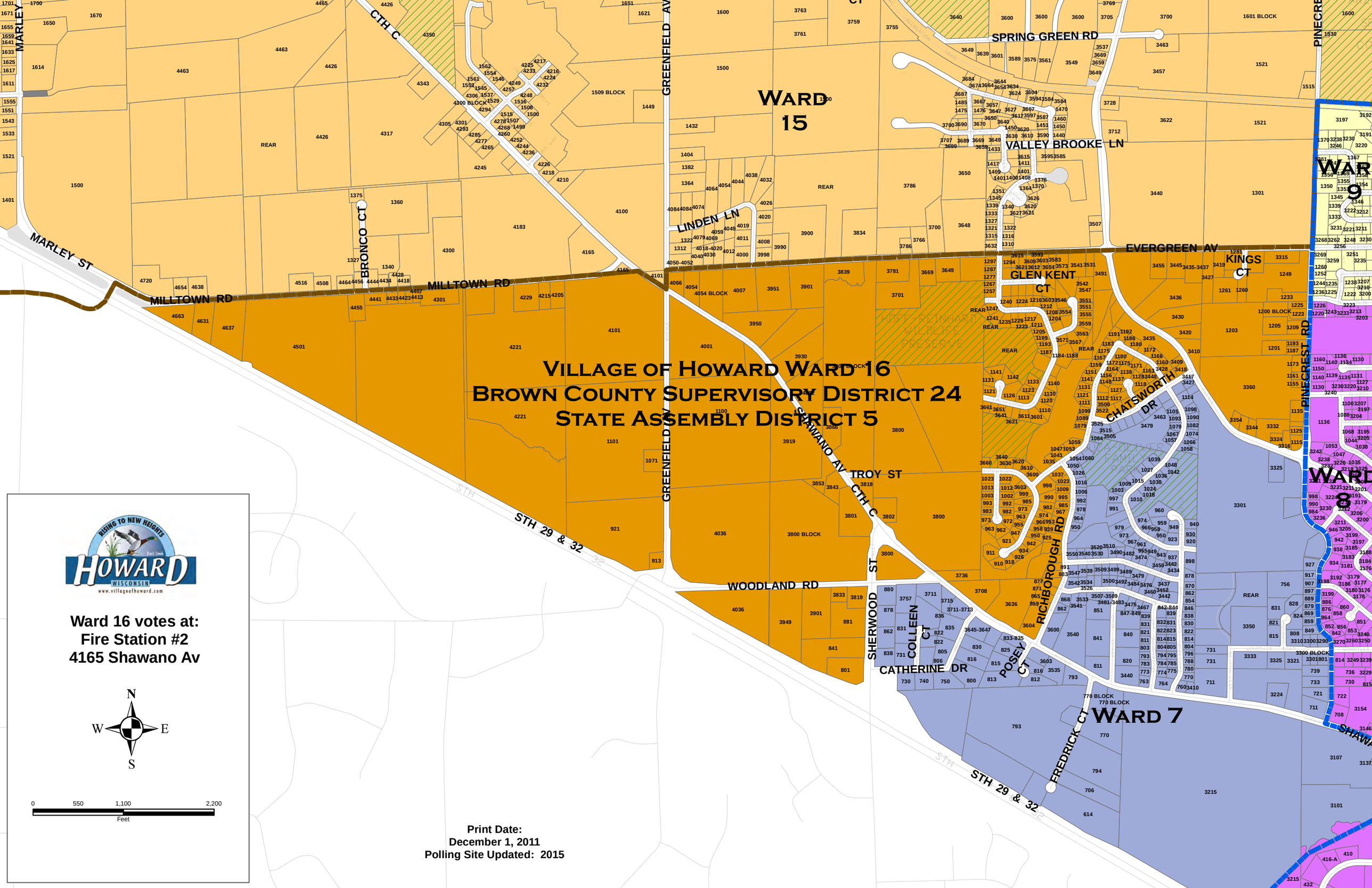
Village of Howard Ward 16
Brown County Supervisory District 24
State Assembly District 5
Ward 15
Ward 9
Ward 8
Ward 7
MARLEY ST
CTH C
GREENFIELD AV
SPRING GREEN RD
VALLEY BROOKE LN
PINECREST RD
LINDEN LN
BRONCO CT
MILLTOWN RD
EVERGREEN AV
KINGS CT
GLEN KENT CT
CHATSWORTH DR
TROY ST
SHAWANO AV
WOODLAND RD
SHERWOOD ST
COLLEEN CT
CATHERINE DR
POSEY CT
RICHBOROUGH RD
FREDRICK CT
STH 29 & 32
Print Date:
December 1, 2011
Polling Site Updated: 2015
Ward 16 votes at:
Fire Station #2
4165 Shawano Av
N
W
E
S
0
550
1,100
2,200
Feet

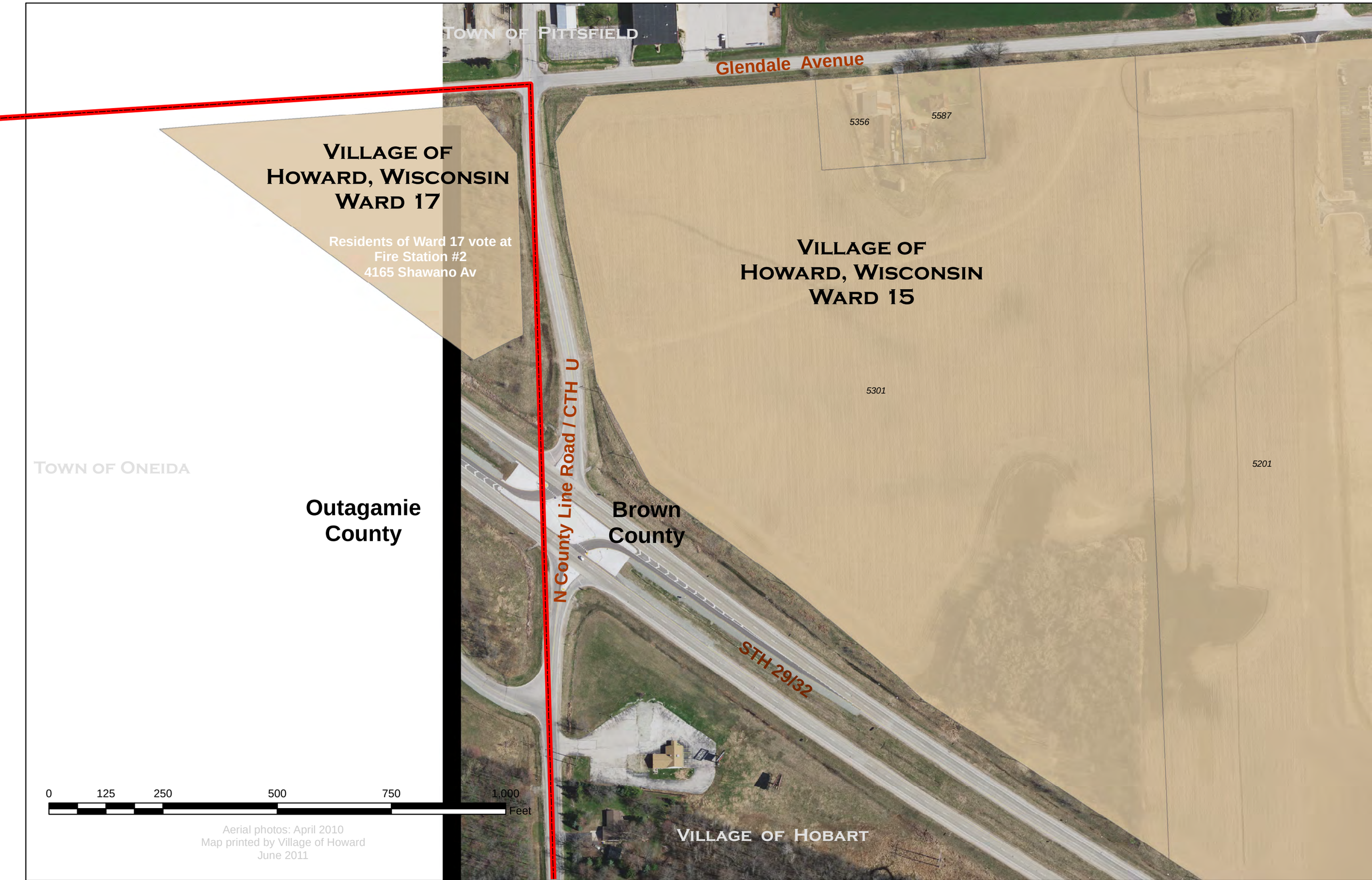
Town of Pittsfield
Glendale Avenue
5356
5587
Village of
Howard, Wisconsin
Ward 17
Residents of Ward 17 vote at
Fire Station #2
4165 Shawano Av
Village of
Howard, Wisconsin
Ward 15
5301
5201
N County Line Road / CTH U
Brown
County
STH 29/32
Town of Oneida
Outagamie
County
Village of Hobart
0
125
250
500
750
1,000
Feet
Aerial photos: April 2010
Map printed by Village of Howard
June 2011