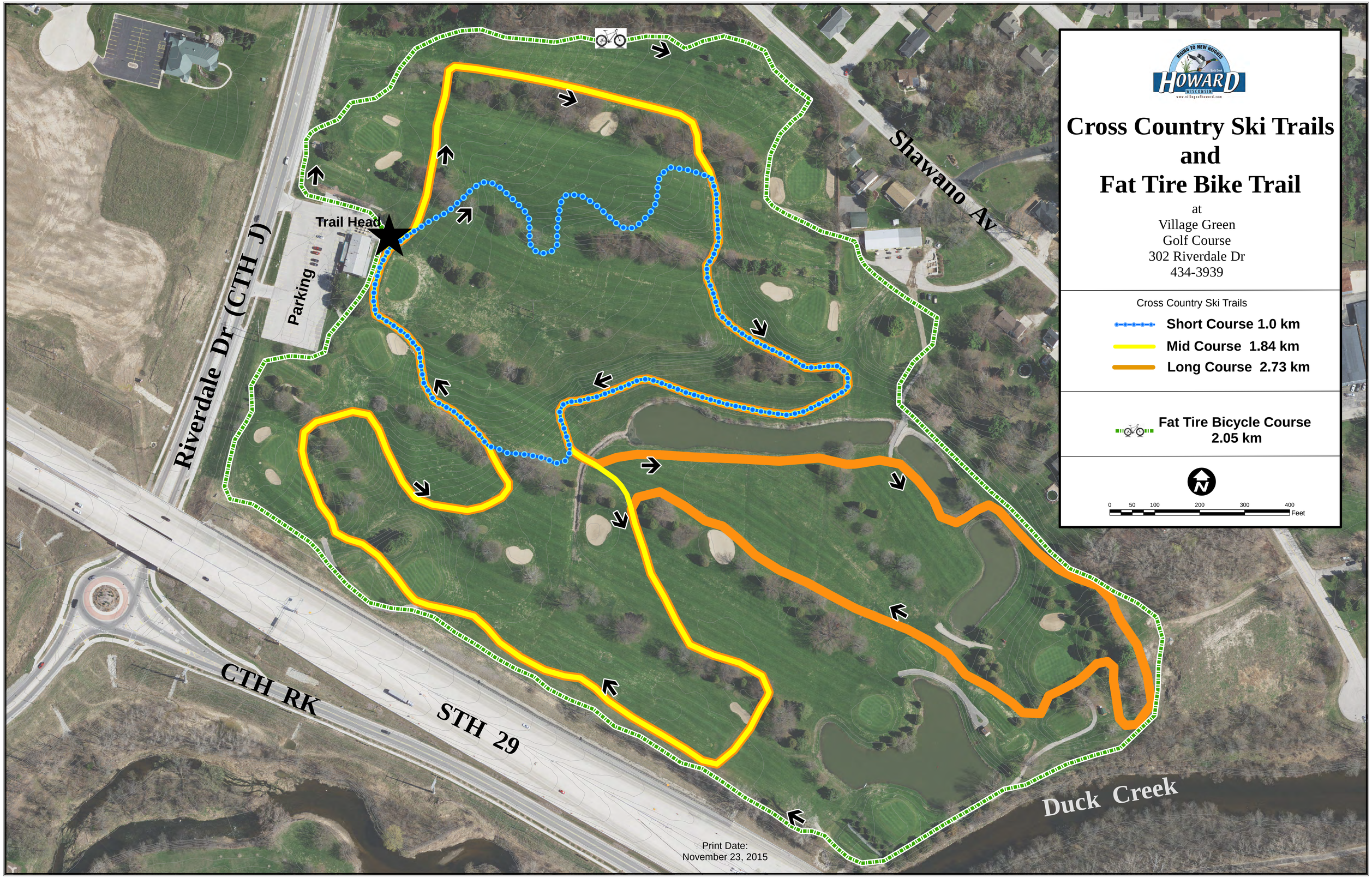
Cross Country Ski Trails
and
Fat Tire Bike Trail
at
Village Green
Golf Course
302 Riverdale Dr
434-3939
Cross Country Ski Trails
Short Course 1.0 km
Mid Course 1.84 km
Long Course 2.73 km
Fat Tire Bicycle Course
2.05 km
0 50 100 200 300 400
Feet
Trail Head
Parking
Riverdale Dr (CTH J)
Shawano Av
CTH RK
STH 29
Duck Creek
Print Date:
November 23, 2015

Rules:

-Operating Hours: Sunrise to 10 pm every day, when open for use.
-Trail maps are available in the club house or outside at the trailhead map box for free.
-All users must stay on the trails! These trails are on a trial use basis. If there is damage to the golf course we will lose the trails!
-All trails are one way only.
-All users must start and finish trail use at the trailhead adjacent to the club house
-Fat Bike Tires must be 3.7” or wider
-Fat Bike Tire pressure must be 8 psi or less.

FAQ:

How much does it cost to use the trails? Trail use at the Village Green Golf Course is completely free! After using the trails please come in and enjoy an order of food, hot soup or hot chocolate!

What is a Fat Bike? Fat bikes have very wide low pressure tires that are specifically designed to ride over snow, sand, roots, gravel and other unstable terrain. They can be used to extend the riding season by riding them over snow-covered trails during winter months.

What Fat Bike characteristics are permitted or required on the Fat Bike Trails at the Village Green Golf Course? Your tires must be a minimum of 3.7” wide and be inflated to no more than 8 psi.