7a

Green Bay Metro Service Proposal for the Village of Howard

RISING TO NEW HEIGHTS

HOWARD

WISCONSIN

www.villageofhoward.com

Green Bay

METRO

What Does Green Bay Metro Do?

- Provides access to jobs, health care, education, and human services.
- Increases the mobility for seniors and persons with disabilities.
- Expands the labor pool for area businesses.
- Saves you money by eliminating fuel costs and other expenses associated with operating a vehicle.
- Helps protect the environment by reducing congestion and harmful emissions.

Green Bay METRO

Fixed Route Bus Service

Green Bay METRO

Specialized Transportation for Persons with Qualifying Disabilities

Green Bay METRO

Green Bay Metro Service Area

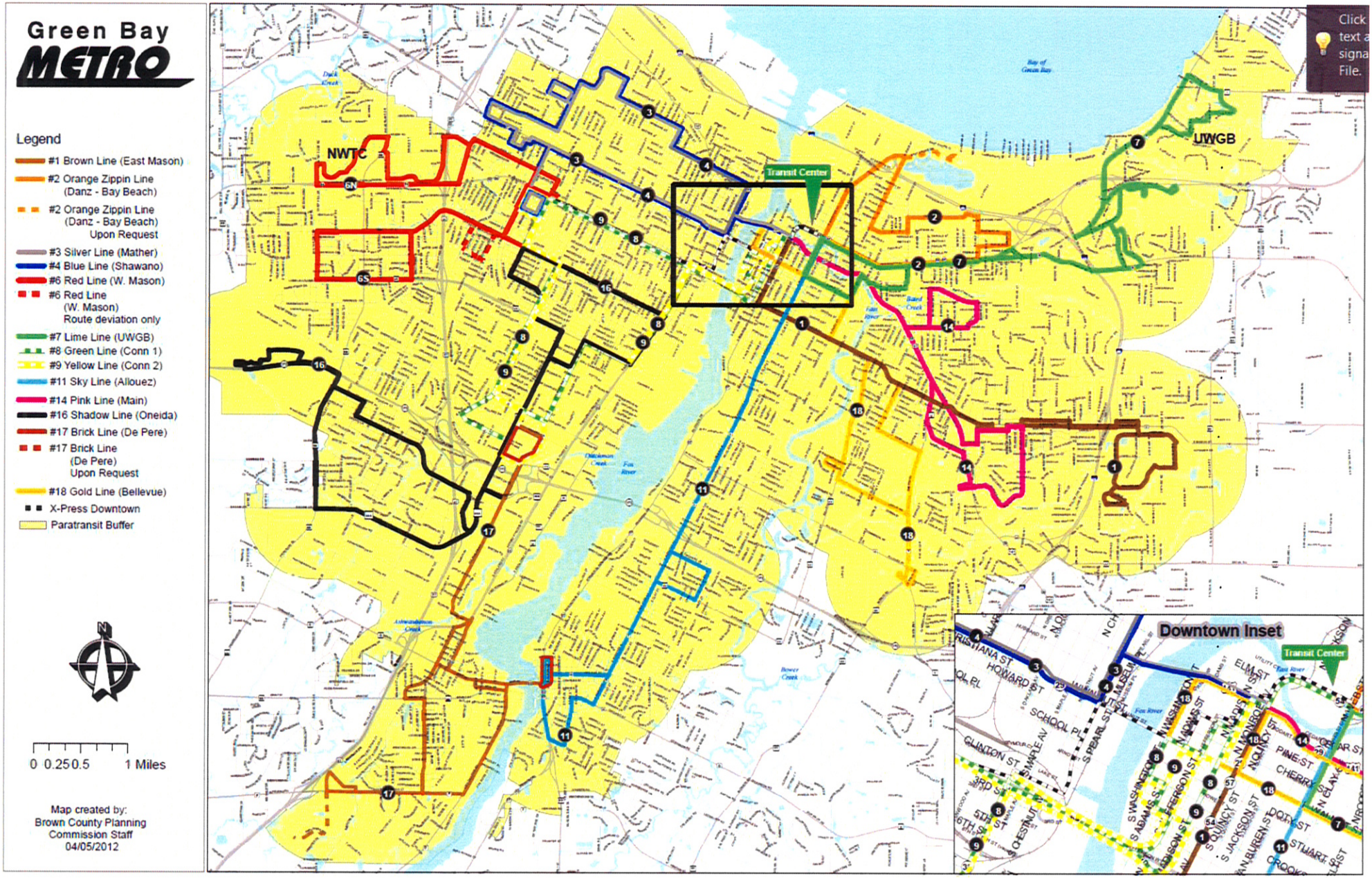

UW–Green Bay and Rasmussen College Faculty, Staff, & Students Ride Free under Metro's U-Pass Program

UNIVERSITY of WISCONSIN
GREEN BAY

RASMUSSEN
COLLEGE

Green Bay
METRO

Everyone Rides Free on Green Saturday

Green Bay METRO

Public Transportation on Green Bay Packers Home Games "First Down"

Green Bay METRO

Bike Racks on All Buses

Green Bay METRO

Potential Service to:

- Woodman's
- Senior Housing
- YMCA
- Brown County Library
- ITT Technical Institute
- United HealthCare
- other areas in the village

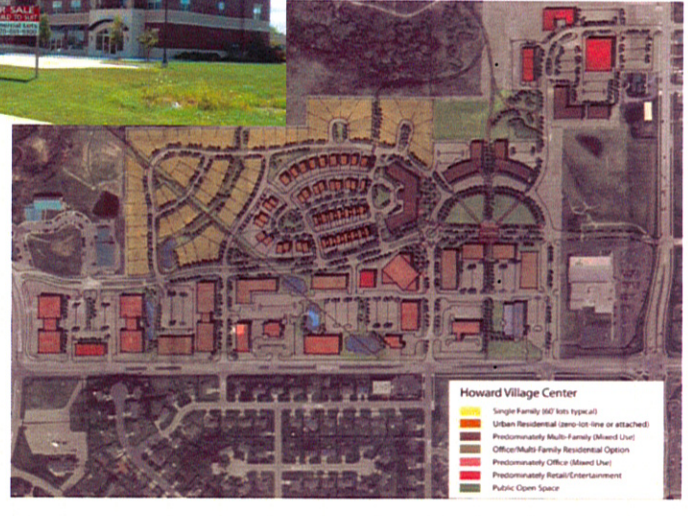

Potential Hub at Green Bay Plaza on Military Avenue

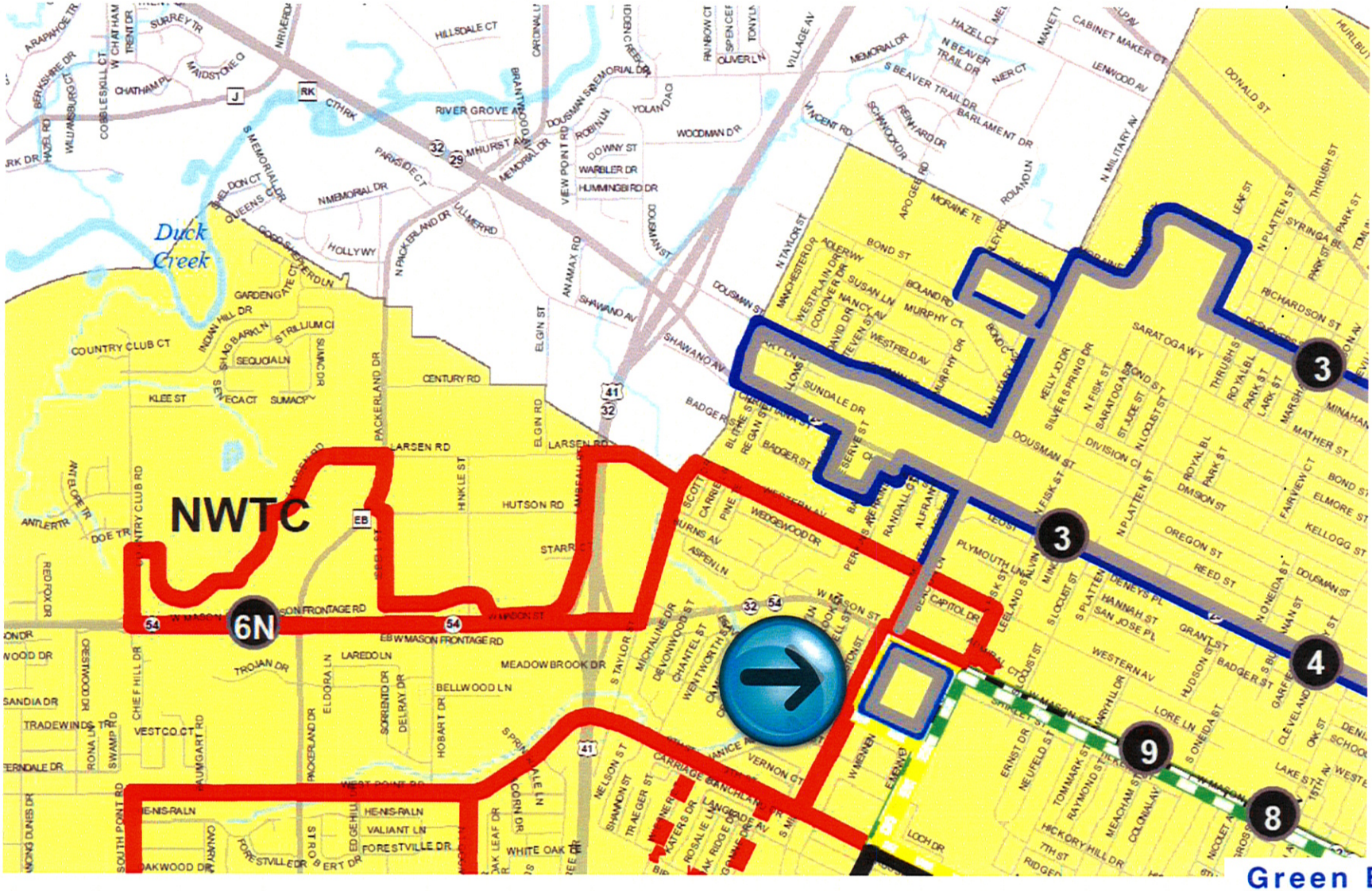

Green Bay METRO

Potential Service Schedule

Weekday Mornings	
Trip	Time
Trip 1	5:15 AM
Trip 2	6:15 AM
Trip 3	7:15 AM
Trip 4	8:15 AM
Trip 5	9:15 AM
Trip 6	10:15 AM
Trip 7	11:15 AM

Weekday Afternoons	
Trip	Time
Trip 8	12:15 PM
Trip 9	1:15 PM
Trip 10	2:15 PM
Trip 11	3:15 PM
Trip 12	4:15 PM
Trip 13	5:15 PM

Weekday Evenings	
Trip	Time
Trip 14	6:15 PM
Trip 15	7:15 PM
Trip 16	8:15 PM

Green Saturdays	
Trip	Time
Trip 1	7:15 AM
Trip 2	8:15 AM
Trip 3	9:15 AM
Trip 4	10:15 AM
Trip 5	11:15 AM
Trip 6	12:15 PM
Trip 7	1:15 PM
Trip 8	2:15 PM
Trip 9	3:15 PM
Trip 10	4:15 PM
Trip 11	5:15 PM

Green Bay METRO

Local Share* Estimate - $2,417,504

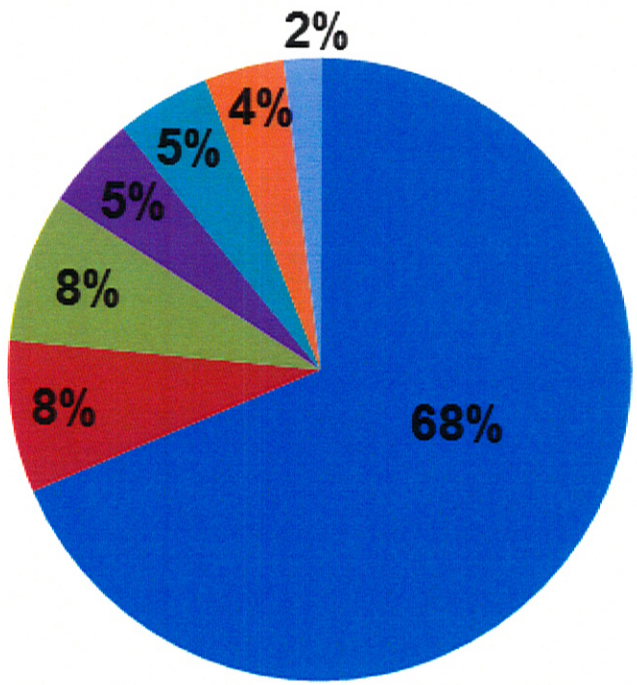

- Green Bay - $1,657,365
- De Pere - $190,993
- Oneida Tribe - $187,116
- Allouez - $118,101
- Ashwaubenon - $117,578
- Howard - $100,000
- Bellevue - $46,351

*Local Share represents approximately 30% of all revenue. Federal, State, & Farebox revenue comprise the remaining 70%.

Questions?

Green Bay METRO
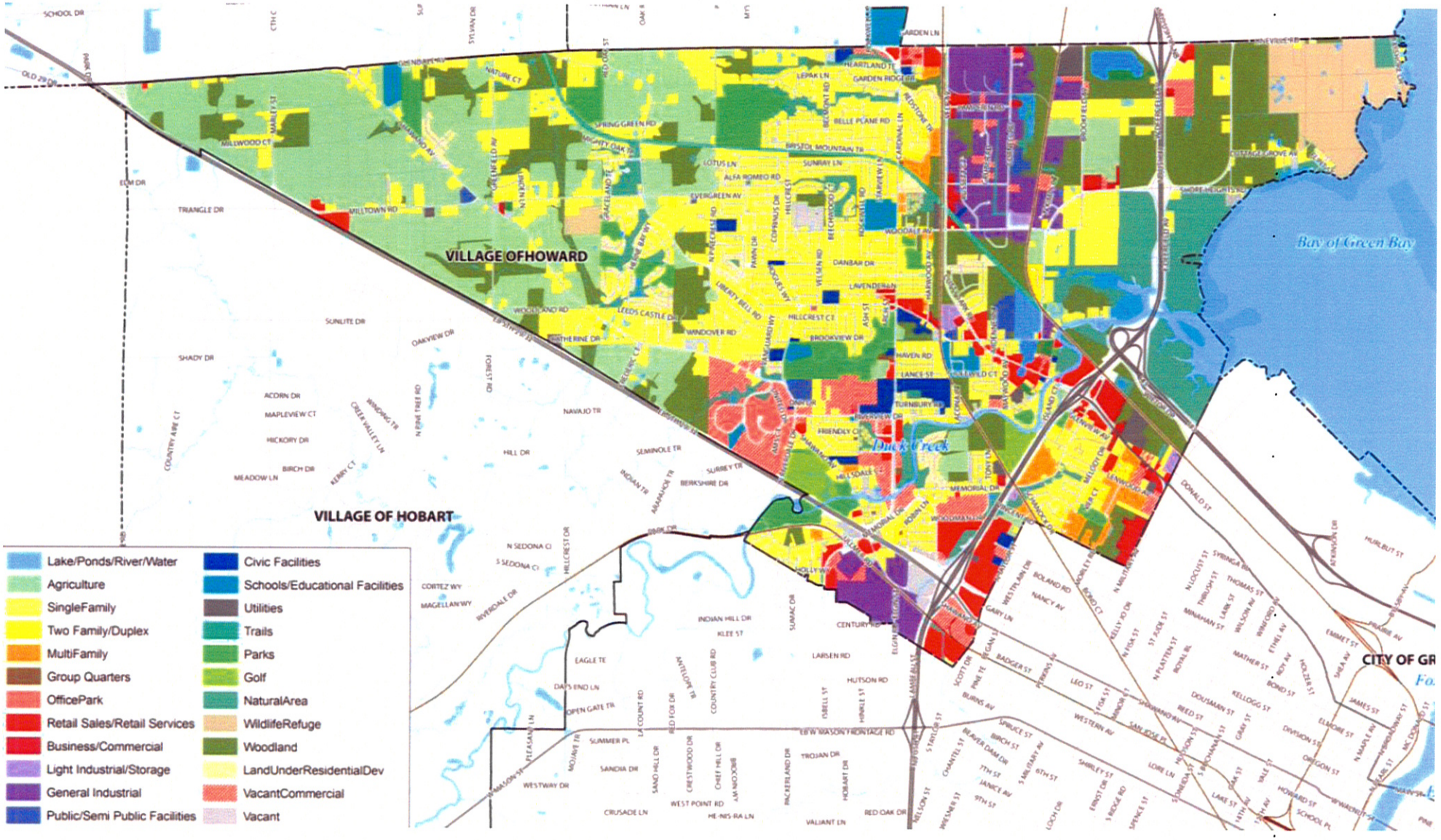
Village of Howard – Land Use