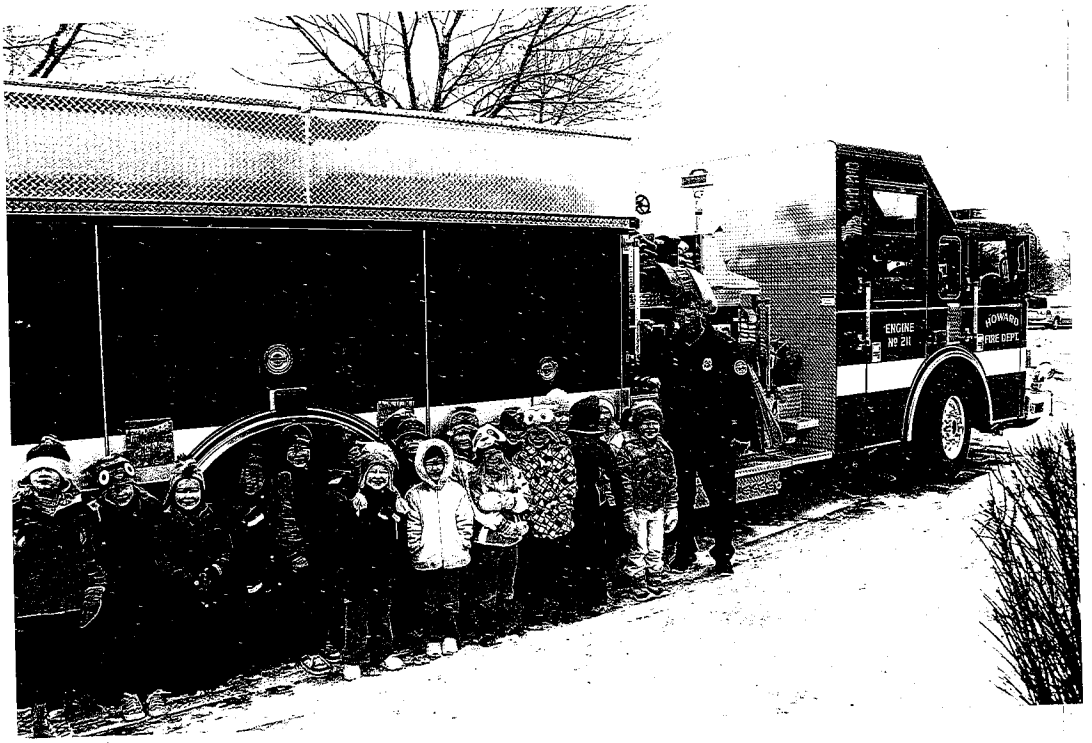

Dear Tom,

Garrett, Wade, and I would like to thank you and your fellow firemen and women that took the time to come to his school. It meant so much to all of us. He and his classmates really enjoyed the visit and learning about the tools you carry on your truck.

Take care,

Chris Graul